

NAME OF OWNER(S) / APPLICANT(S) : SRI KAUSHIK ROY & SRI AMIT SINHA

AREA OF LAND : 424.378 SQM

NAME OF L.B.S. / ARCHITECT : DEBRUP CHANDA (LBS / I / 1503)

PERMISSIBLE HEIGHT IN REFERENCE TO CCZM ISSUED BY AAI : 33.0 M

CO-ORDINATE IN WGS 84 AND SITE ELEVATION (AMSL) : W18

REFERENCE POINTS IN THE SITE PLAN OF THE PROPOSAL	CO-ORDINATE IN WGS 84		SITE ELEVATION (AMSL)
	LATITUDE	LONGITUDE	
R1	22°28'12" NORTH	88°22'40" EAST	8.000 M
R2	22°28'12" NORTH	88°22'40" EAST	8.000 M

**SITE PLAN OF PREMISES NO. - 5/1 A, BAISHNABGHATA LANE & 104/1A, RAJA S.C. MULICK ROAD,
WARD NO. - 100, BOROUGH - X, KOLKATA - 700047, P. S. - NETAJI NAGAR.**

TOTAL LAND AREA = 06 K - 05 CH - 23 SFT = 424.378 SQM
 SCALE = 1:200
 PLOT 'A' MARKED AS YELLOW
 PLOT 'B' MARKED AS BLUE
 ENTIRE PLOT MARKED AS RED

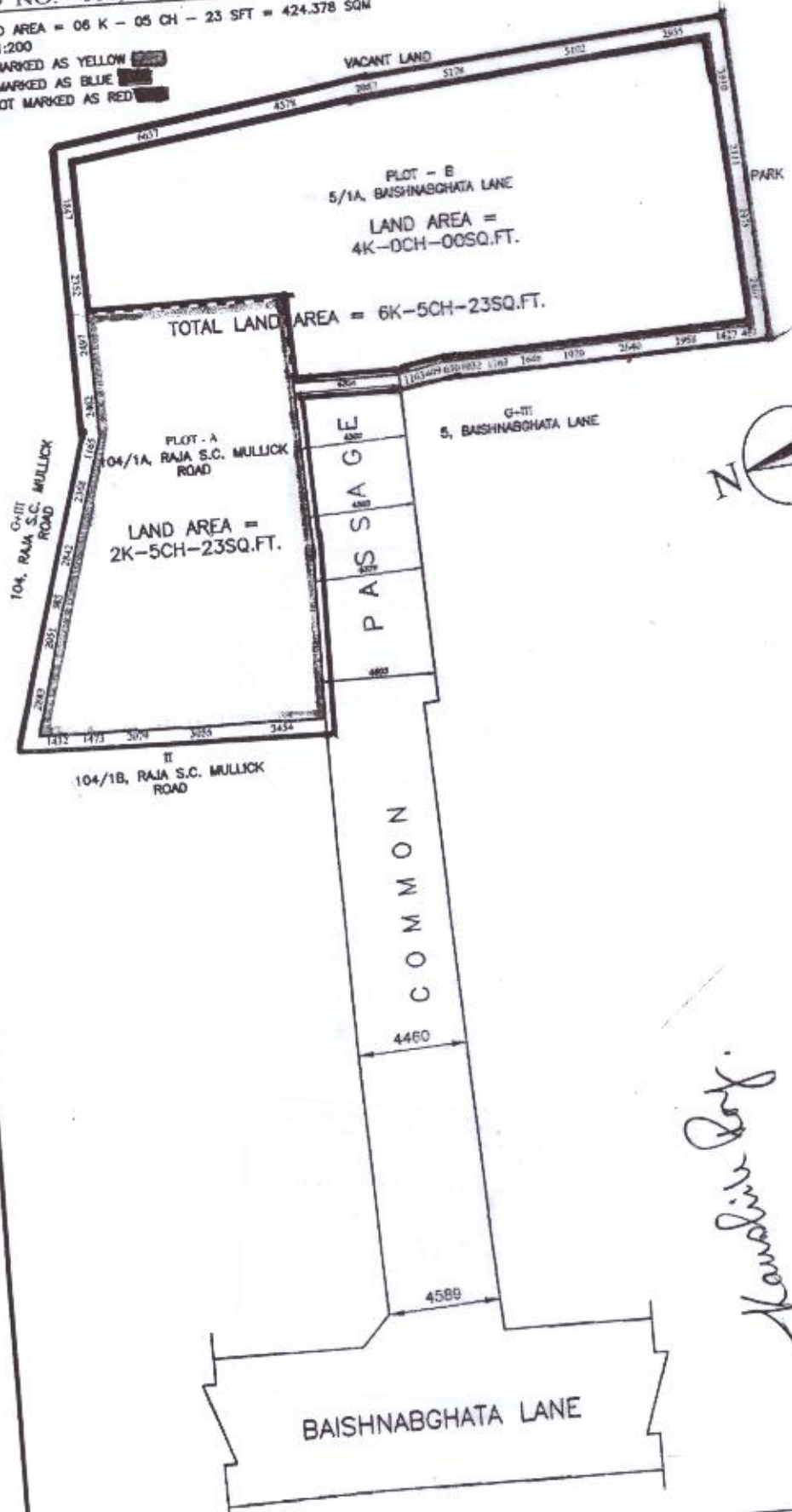

Mandir Bar.
Prat Sinto

SIGNATURE OF OWNER